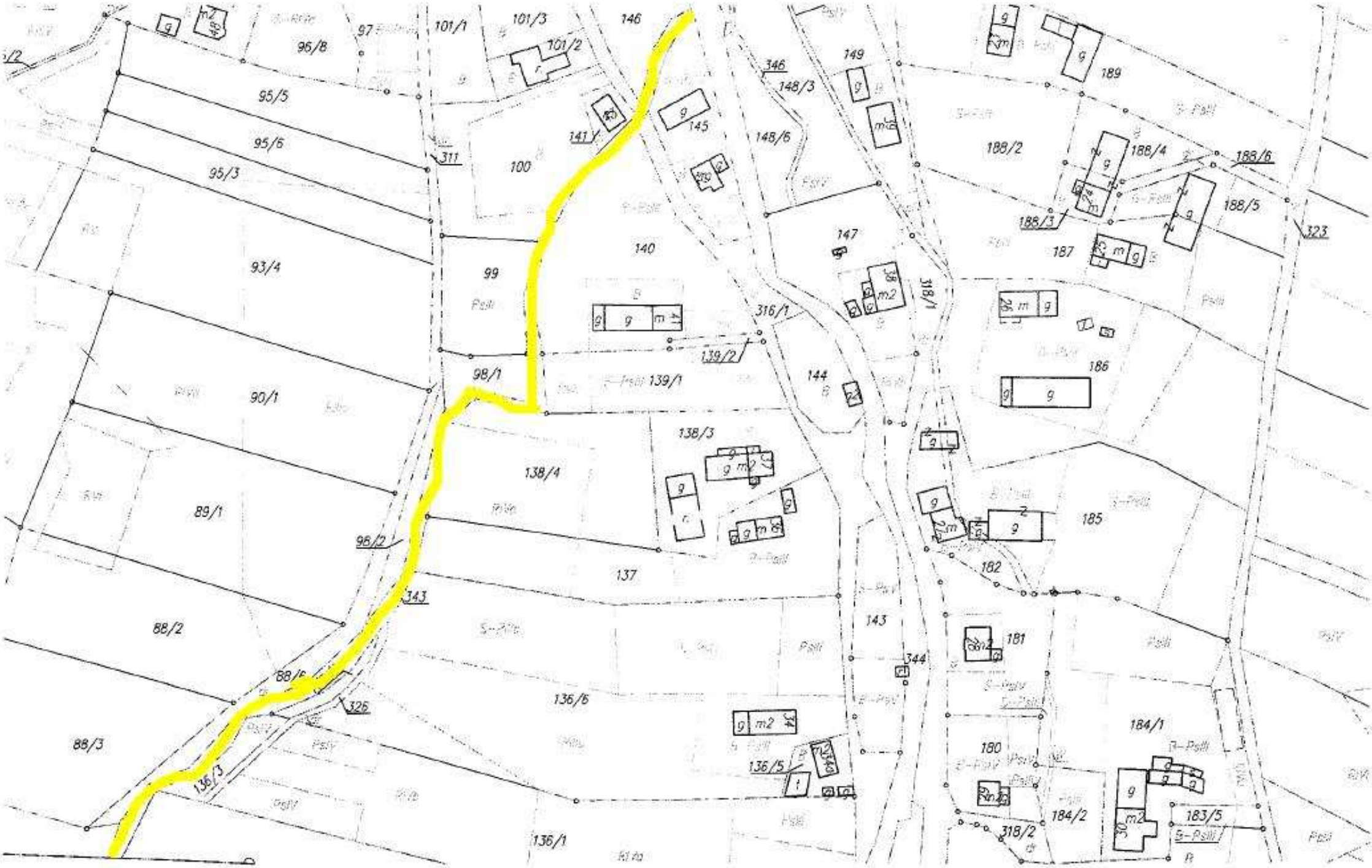

96/8
97
101/1
101/3
101/2
146
95/5
95/6
95/3
311
100
141
145
346
148/3
149
148/6
189
188/2
188/4
188/6
188/5
188/3
323
93/4
99
140
147
187
318/1
316/1
139/2
98/1
139/1
144
186
90/1
138/3
138/4
89/1
96/2
185
137
182
343
88/2
143
181
344
88/6
326
136/6
184/1
88/3
136/5
180
136/3
184/2
183/5
318/2
136/1